CONSTRUCTOR
constructor-storage.com
+46 31 7719600

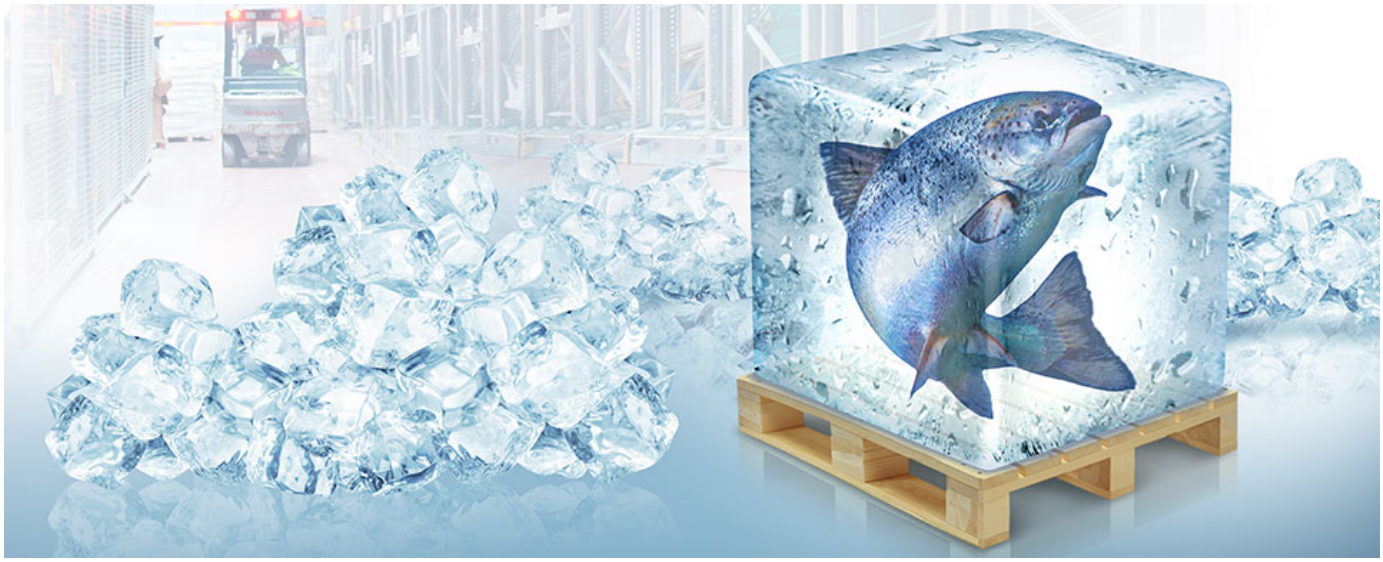

CONSTRUCTOR
constructor-storage.com
+46 31 7719600

Store your fish and frozen products efficiently

The EU seafood industry is a vital contributor to the European economy which has seen substantial growth over the years, today it generates almost 500 billion a year.

The industry strives to develop modern, efficient and sustainable seafood production and storage. One key challenge shared by the aquaculture industry and the fishing fleet relates to logistics. Most seafood consumers are located far away from where the marine products are bred or caught. Therefore seamless and efficient storage and logistics is crucial to a modern seafood industry when providing seafood to a global market.

The challenges faced by the fishing industry means that the industry requires storage solutions that provides quick access which can be easily adapted to constantly changing stock profiles, in this fast moving environment.

There are many people responsible for getting the fish to your plate and we are proudly playing our part in it.

Some of the challenges faced by our fish industry customers include:

- **Fast moving and perishable goods require different storage methods**
- **Seasonal influences should be considered**
- **Chilled and frozen goods may need accommodating under one roof**
- **FIFO (First-In First-Out) stock management**
- **Product traceability and hygiene need to be considered**
- **Moving bulky items with varying weights**

Call us today:
Write to us:
Sign up for our:

Increase storage capacity with mobile pallet racking

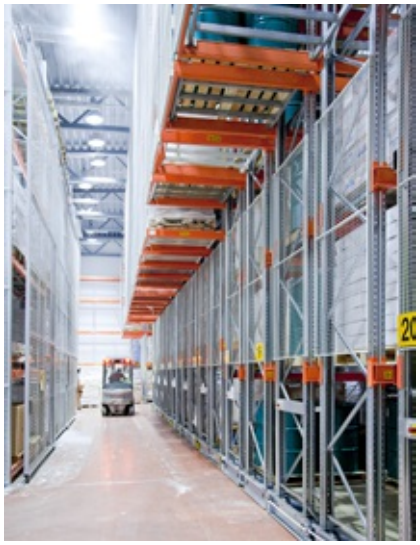

Mobile pallet racking, MOVO, can increase storage capacity considerably.

Pallet Racking is mounted on mobile bases that electronically move to create an access aisle for picking. Cold store environments can be costly to run, so a dense storage solution is usually required. Mobile pallet racking offers an ideal solution to this problem that is commonly used in the Food Industry.

Benefits with Mobile pallet racking:

- Maximum use of floor space
- Access to individual pallets
- High density storage
- Requires only one truck aisle
- Temperature range between -30°C and +40°C

Click here for more information about Mobile pallet racking

Achieve First In First Out storage with Pallet Flow

Pallet Flow is suitable for FIFO storage where goods have a high turnover and require fast access.

Pallets are placed on sloping storage lanes and gravity moves the pallet forward along a roller bed. The speed of the pallet is controlled by a series of brake rollers and halted by a stop unit. This type of storage is frequently used in the drinks industry and requires only two aisles, one for loading and one for retrieval.

Benefits with Pallet flow:

- Up to 60% less floor space than conventional racking
- Automatic stock rotation
- FIFO load and retrieval method only requires two aisles
- High speed operation

Click here for more information about Pallet Flow

CONSTRUCTOR
constructor-storage.com
+46 31 7719600

Call us today:
Write to us:
Sign up for our:

A selection of our Customers within the Fish / Freeze industry:

See also

- Brodrene Sperre, Norway
- ASKO Vest AS, Norway
- Scan-Mar AS, Norway